



**BRITISH JUNIOR OPEN 2024,
BIRMINGHAM**

Wednesday 3rd – Sunday 7th January 2024

To book accommodation, please return the below booking form to:

Danielle@cseplc.com

Contact Number: +44 (0) 121 647 4093 / +44 (0)7305865980

Alternatively, please book on our website:

<https://www.cseplc.com/events/british-junior-open-squash-2024/>

CSE are the proud official accommodation and transport providers for the British Junior Squash Open, January 2024 in Birmingham.

We are pleased to offer teams the special accommodation packages below:





4* CROWNE PLAZA BIRMINGHAM CITY CENTRE

This stylish hotel is located centrally in the city, close to both New Street railway station and the bus routes to all venues.



Offering twin rooms with two double beds, the Crowne Plaza has large guest rooms as well as a modern gym, restaurant, and a lively bar.

Car parking is also available (chargeable) and the hotel offers a laundry service and concierge desk. Free wi-fi is offered throughout the hotel.

Family room rates are available upon request. However, please note these rooms can be occupied by **two adults and one child only**.

Three adults are **not able** to share one room



TWIN RATE:
SINGLE RATE:
MEAL PACKAGE

£119.00 per room, including breakfast
£105.00 per room, including breakfast
Quote Available upon request





3* HOLIDAY INN EXPRESS BIRMINGHAM CITY CENTRE

This modern hotel is located centrally in the city, close to both New Street railway station and the bus routes to all venues.



The Holiday Inn Express is designed for your comfort, with air-conditioning throughout the hotel this hotel would be a perfect place to stay during the competition. Car parking is also available (chargeable). Free wi-fi is offered throughout the hotel.

Please note, twin rooms are two single beds.

Family room rates are available upon request. However, please note these rooms can be occupied by **two adults and one child only**.

Three adults are **not able** to share one room.

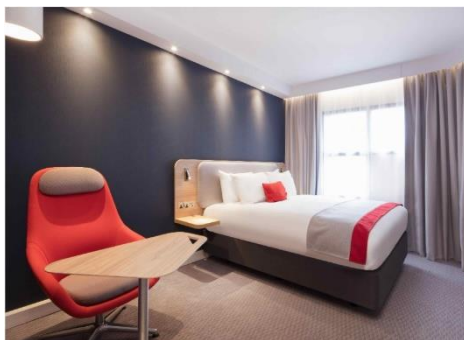

TWIN RATE:
SINGLE RATE:
MEAL PACKAGE

£109.00 per room, including breakfast
£96.00 per room, including breakfast
Quote Available upon request





RATES INCLUDE:

- **Wi-Fi**
- **Daily buffet breakfast**
- **Optional lunch & dinner package to suit competition programme.**
- **On-site transport management team**
- **On-site accommodation management team**
- **Meet & Greet service with airport transfers on arrival and departure**
- **Shuttle service between hotels and all competition/training venues**

Note: Transport is only provided free of charge as part of the hotel packages. If the hotel package is not purchased, then an additional fee of £100 will be charged to use transport.

The event strongly encourages you to book the official hotel packages in order to benefit from the extensive daily multi-venue transport service.





ACCOMMODATION BOOKING FORM

Please complete the details below to confirm your team accommodation requirements, including attendants, for the British Junior Open 2024.

Rates are quoted in **GBP £** to include Buffet breakfast, Tax/VAT, Wi-Fi, Airport transfers to and from Birmingham Airport on arrival & departure and services of on-site CSE staff.

The official airport is Birmingham BHX

Country Name:

Contact Name:

Address:

Tel:

Email:

Total number of people:

Requested hotel: CROWNE PLAZA

HOLIDAY INN EXPRESS

Number of Rooms: SINGLE ROOMS

TWIN ROOMS

Arrival Date:

Departure Date:

Meal Package: YES NO

100% Cancellation charges Friday 1st December 2023.

Should you wish to pay by credit card please fill in your details below.

Our bank details will be provided on your invoice should you wish to make payment via bank transfer.





PRIVACY POLICY:

The General Data Protection Regulation 2016/679 (GDPR) is a regulation enforced from May 2018 in EU law on data protection and privacy for all individuals within the European Union and the European Economic Area. It also addresses the export of personal data outside the EU and EEA areas.

CSE have revised our privacy policy to comply with the GDPR legislation, we would like to ensure our customers that personal data provided on this form will only be used to process your booking and on completion it will be destroyed. Safeguarding and security measures are also in place on our online systems to protect any personal data throughout the booking process.

CARD TYPE:	VISA CREDIT	VISA DEBIT
	MASTERCARD	AMEX

CARD NUMBER:

EXPIRY DATE:

3 DIGIT SECURITY NUMBER FROM REVERSE OF CARD:

CARDHOLDER NAME:

SIGNATURE:

This data will be securely destroyed once your card has been charged.

Please return your form as soon as possible to:

Danielle Stackhouse
CSE, Alexander Stadium, Walsall Road, Birmingham, B42 2LR
Tel: +44 121 647 4093 E: Danielle@cseplc.com

